Company Profile

Name in Full :	Aerosense, Inc.	Head Office:	5-41-10 Koishikawa, Bunkyo-ku Tokyo, 112-0002 JAPAN
Establishment :	3rd August 2015	Telephone:	+81-3-3868-2551
Capital :	100,000,000 yen	Telefax:	+81-3-3868-2541
President :	Kohtaro Sabe	E-mail:	contactus@aerosense.co.jp
Employees	Less than 100	Website:	https://aerosense.co.jp/english
Clients	・Construction companies ・Engineering companies ・Construction consultants ・Professional surveyors		

Products

Transforming operation via automation with the state-of-the-art drones, AI, and cloud technologies.

AEROBO WING (AS-VT01)

AEROBO MARKER (AS-GM01)

AEROBO CLOUD

AEROBO (AS-MC03)

AEROBO (AS-MC03-T)

AEROBO ONAIR (AS-MC03-W2)

Solutions

Providing industrial automation solution by combining autonomous UAVs with cloud data analysis services.

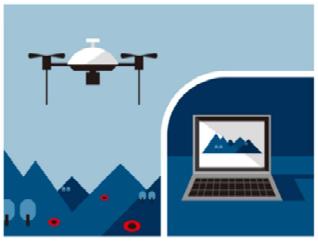

AEROBO survey

AEROBO MARKER reference point survey

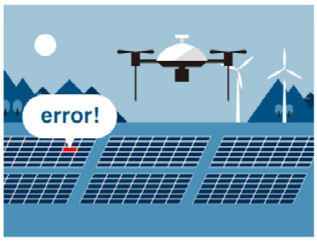

AEROBO inspection

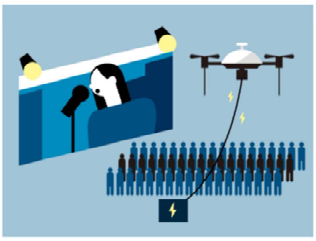

AEROBO ONAIR

Contact Person

COO, Satoru Shimada
satoru.shimada@aerosense.co.jp